

**UTILITIES COMMISSION
CITY OF NEW SMYRNA BEACH, FLORIDA
200 CANAL STREET
P.O. BOX 100
NEW SMYRNA BEACH, FL 32170-010**

**ITB# 06-18
LIFT STATION 11 RECONSTRUCTION**

DATE: May 23, 2018

RE: Bid No. 06-18 **ADDENDUM NO. 04**

The Utilities Commission is issuing the following addendum. **As such it becomes an integral part of the proposal and must be acknowledged by the return of this signed form, with your proposal form, acknowledging receipt of the addendum.**

Bidders shall note the following statements when preparing bids for evaluation:

- Note 4 on Sheet 4 has been revised. The “or approved equal” has been eliminated from the note. The revised Sheet 4 has been attached.

Acknowledgment of Receipt of Addenda No. 4

Company_____

Title_____

Signature_____



GRAPHIC SCALE IN FEET

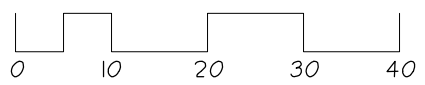

ANSI B SIZE SCALE: 1" = 20'
ANSI D SIZE SCALE: 1" = 10'

INDIAN RIVER NORTH

NOTE:
DRAIN PIPE BETWEEN VALVE VAULT &
WET WELL NOT SHOWN FOR CLARITY.

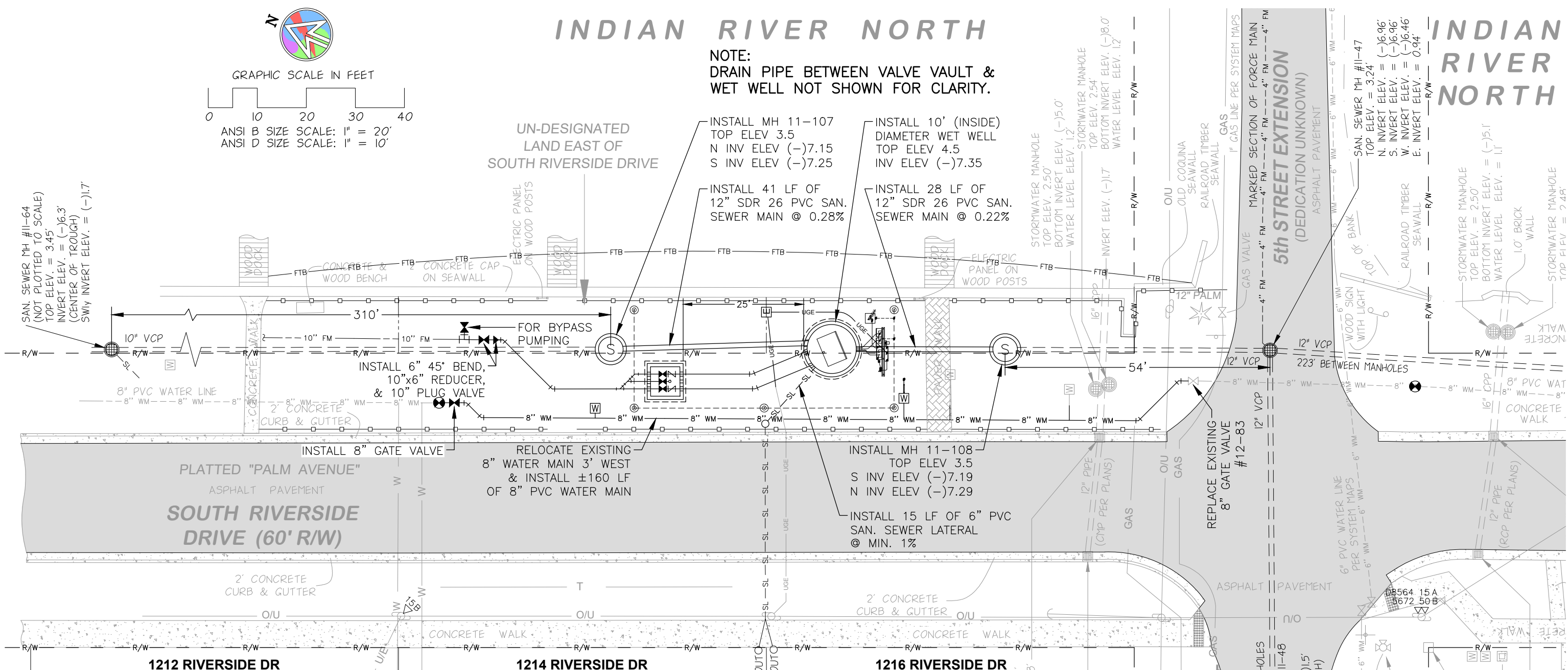

LEGEND

- R/W --- RIGHT-OF-WAY LINE
- PROPERTY LINE
- EDGE OF PAVEMENT
- SILT FENCE
- FTB --- FLOATING TURBIDITY BARRIER
- 10" FM --- 10" FM --- EXISTING FORCE MAIN
- EXISTING SANITARY SEWER MAIN
- SL --- SL --- EXISTING SANITARY SEWER LATERAL
- SL --- SL --- PROPOSED SANITARY SEWER LATERAL
- 8" WM --- 8" WM --- EXISTING WATER MAIN
- W --- W --- EXISTING WATER SERVICE & METER
- EXISTING PIPING TO BE REMOVED
- EXISTING FIRE HYDRANT
- VALVE, EXISTING/PROPOSED
- PROPOSED LINE STOP
- SANITARY SEWER MANHOLE, EXISTING TO REMAIN/EXISTING TO BE REMOVED/PROPOSED
- PROPOSED RELOCATED ELECTRIC PEDESTAL

NOTES:

1. WHEN MULTIPLE SHEETS COMPRISE THE SET OF PLANS, NO SINGLE SHEET SHALL BE CONSIDERED FULL AND COMPLETE WITHOUT THE OTHER(S).
2. THE PROJECT LIMITS ARE WITHIN THE CITY ARCHAEOLOGICAL ZONE II. A CULTURAL RESOURCE ASSESSMENT HAS BEEN COMPLETED BY THE COMMISSION. HOURLY MONITORING IS NOT REQUIRED. DURING THE DURATION OF THE PROJECT, SHOULD THE CONTRACTOR DISCOVER ANY ARTIFACTS, THE ENGINEER OF RECORD SHALL BE NOTIFIED IMMEDIATELY. SAID ARTIFACTS SHALL BE RETURNED TO THE CITY.
3. ALL DISTANCES ARE APPROXIMATE.
4. MANHOLES 11-107 AND 11-108 SHALL BE 60" INSIDE DIAMETER, SOLID CAST, STEEL REINFORCED PER ASTM C478, POLYMER CONCRETE, HS-20/HL-93 LOAD BEARING STRUCTURES UTILIZING RUBBER GASKET JOINTS PER ASTM C443. AS MANUFACTURED BY U.S. COMPOSITE PIPE, INC. (USCP).
5. TOP SECTIONS OF MANHOLES 11-107 AND 11-108 SHALL BE ECCENTRIC.

CALL 2 WORKING DAYS BEFORE YOU DIG

811

IT'S THE LAW!
DIAL 811

Know what's below.
Call before you dig.

SUNSHINE STATE ONE CALL OF FLORIDA, INC.

ENGINEERING INFORMATION

ENGINEER OF RECORD: DANA N. HALE
LICENSE NUMBER: 69973

NAME AND ADDRESS OF BUSINESS:
UTILITIES COMMISSION, CITY OF NEW SMYRNA BEACH
200 CANAL STREET
NEW SMYRNA BEACH, FLORIDA 32168

CERTIFICATE OF AUTHORIZATION NUMBER: N/A

REV.	DATE	BY
	5/23/2018	A. WISHART

**UTILITIES COMMISSION
CITY OF
NEW SMYRNA BEACH, FLORIDA**

**LIFT STATION 11
RECONSTRUCTION
SITE PLAN**

DWN: A. WISHART	SCALE: AS SHOWN	SHEET 4 OF 15
CKD: D. HALE	DATE: 3/21/2018	U.C. PROJECT NO. ITB #06-18
APP: D. WAINSCOTT	REF:	
CAD FILE: LS 11 Reconstruction	ISSUED:	

Z:\Projects\Active\UC Construction\Projects\System Improvements\Wastewater\Lift Stations\11 Reconstruction (10ft WM) Bid Set.dwg; May 23, 2018 - 11:13am